

Plat of Survey

Surveyed for
Location: NICHOLS & BEEN, INC.
Harmony Lane.

Jenkins

LOT 11 in MIRAMAR ADDITION NO. 2 being a subdivision of the N.E. 1/4 of Section 10 and the N.W. 1/4 of Section 11, T. 4 N., R. 18 E., in the Town of East Troy, Walworth County, Wisconsin.

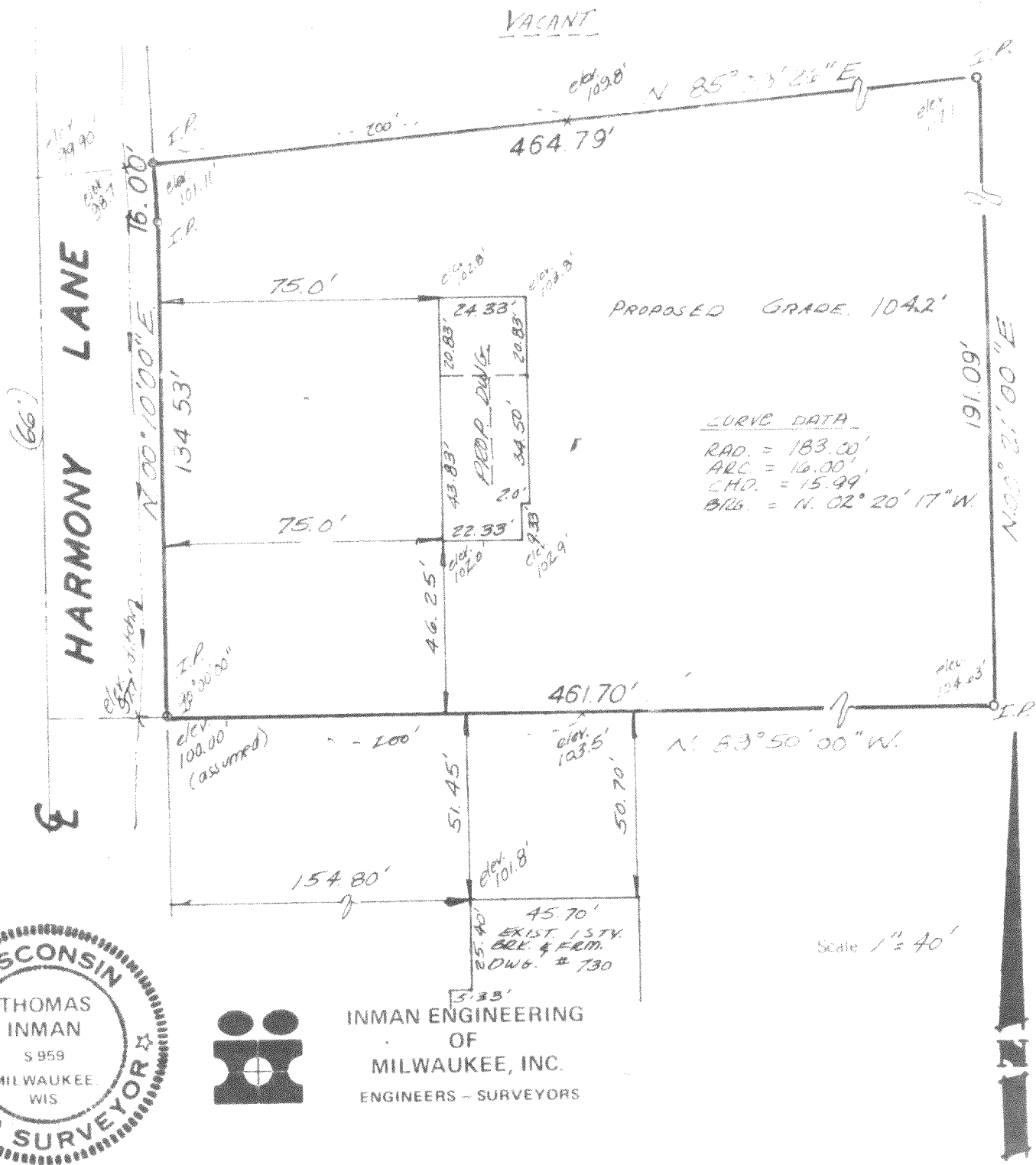

State of Wisconsin) ss
Milwaukee County) I hereby certify that I have surveyed the above described property, that the above plat is a true representation thereof and correctly shows the exterior boundary lines, location of principal buildings and other visible improvements relative to said boundary lines

Thomas Inman, Registered Land Surveyor

Date 2/14/73
Lib No 6646

418-187